

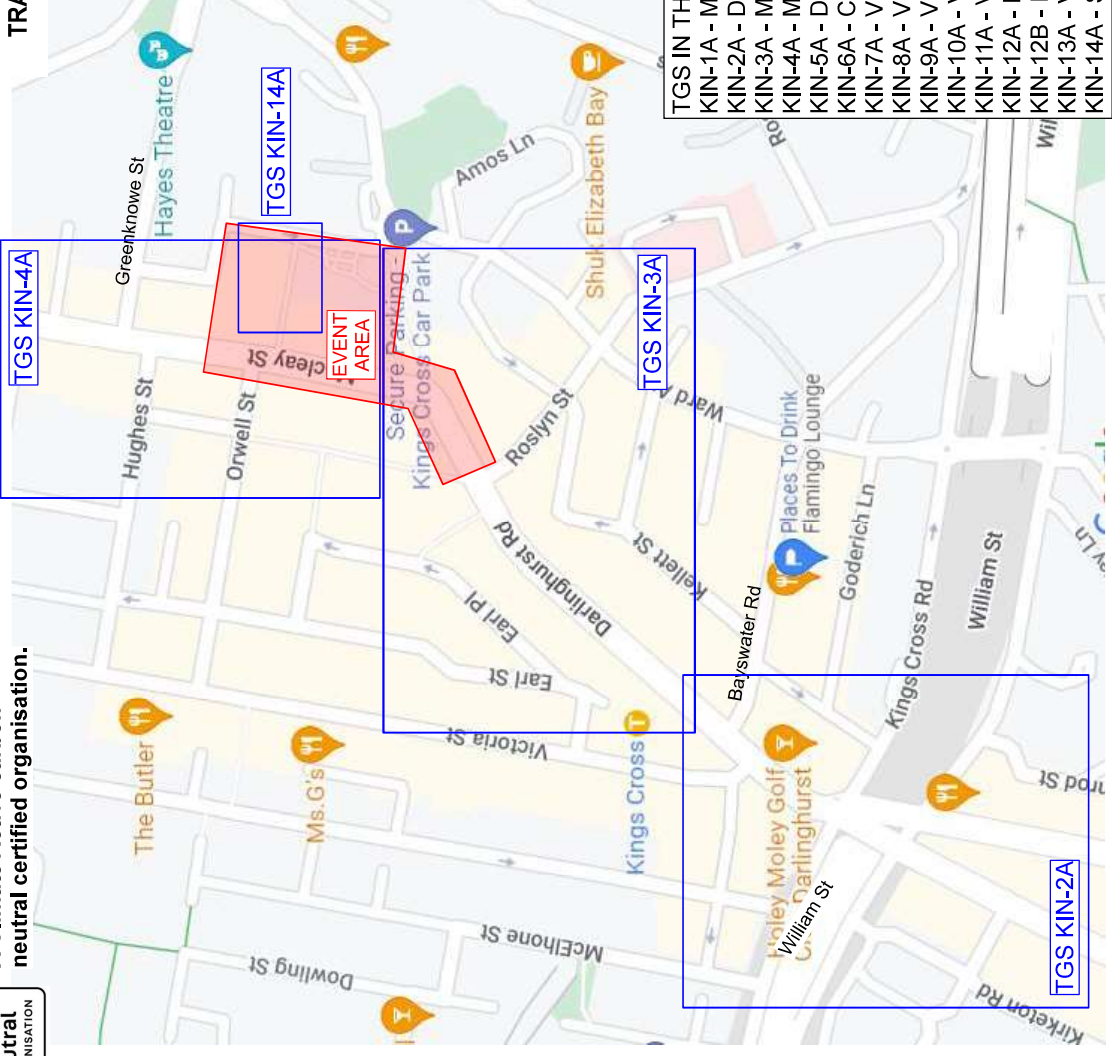

TRAFFIC GUIDANCE SCHEME FOR EVENT

A Climate Active carbon neutral certified organisation.



TGS IN THIS SERIES
 KIN-1A - MACLEAY ST - OVERALL MAP
 KIN-2A - DARLINGHURST AND BAYSWATER
 KIN-3A - MACLEAY AND ROSLYN
 KIN-4A - MACLEAY AND GREENKNOWE
 KIN-5A - DETOUR MAP
 KIN-6A - CLEARWAY AND BARRICADING PLAN
 KIN-7A - VMS OVERALL MAP
 KIN-8A - VMS 1 LOCATION
 KIN-9A - VMS 2 LOCATION
 KIN-10A - VMS 3 LOCATION
 KIN-11A - VMS 4 LOCATION
 KIN-12A - HOT ZONE BUMP OUT
 KIN-12B - HOT ZONE BUMP OUT
 KIN-13A - VMS 5 LOCATION
 KIN-14A - STALL HOLDER BUMP OUT

DRAWN BY: MICHAEL PARKER	TCT 0050831	<i>M Parker</i>	APPROVAL REQUIRED:	EVENT TIMES:	PLAN NO:
APPROVED BY: KIERAN CATO	TCT 0040880	<i>K Cato</i>	LOCAL <input checked="" type="checkbox"/> STATE <input type="checkbox"/> INSW <input type="checkbox"/> OTHER <input type="checkbox"/>	SET UP: 1100 - 2200 CLOSURE IN: 0800 - 0900 CLOSURE OUT: 0900 PACK DOWN: 2330 - 0030	KIN-1 VARIANT: (A) EVENT DATE: 17 FEB 2024 DATE: 27 OCT 2023
POLICY: Cato Location Services P/L, do not accept responsibility of any traffic guidance scheme if the traffic management is not implemented by Cato Location Services P/L.			PROJECT: "SYDNEY STREETS - POTTS POINT"	ROAD OCCUPANCY LICENCE: TMC requires minimum 10 days notice to be given to approve P.O.L.s. This may change due to vendor delays or an alteration of event plans.	REV: 9.0
CLIENT: CITY OF SYDNEY LOCATION: DARLINGHURST RD POTTS POINT CONTACT: GLEN WOOLGAR ORIGINAL SIZE: A4 LANDSCAPE COUNCIL: CITY OF SYDNEY PHONE: 02 9265 9168			NOTE: The event schedule will affect the pack-down times for the event. Please advise any changes to the schedule as early as possible to allow for any change to the event plan.	TYPE: TGS	REV: 9.0

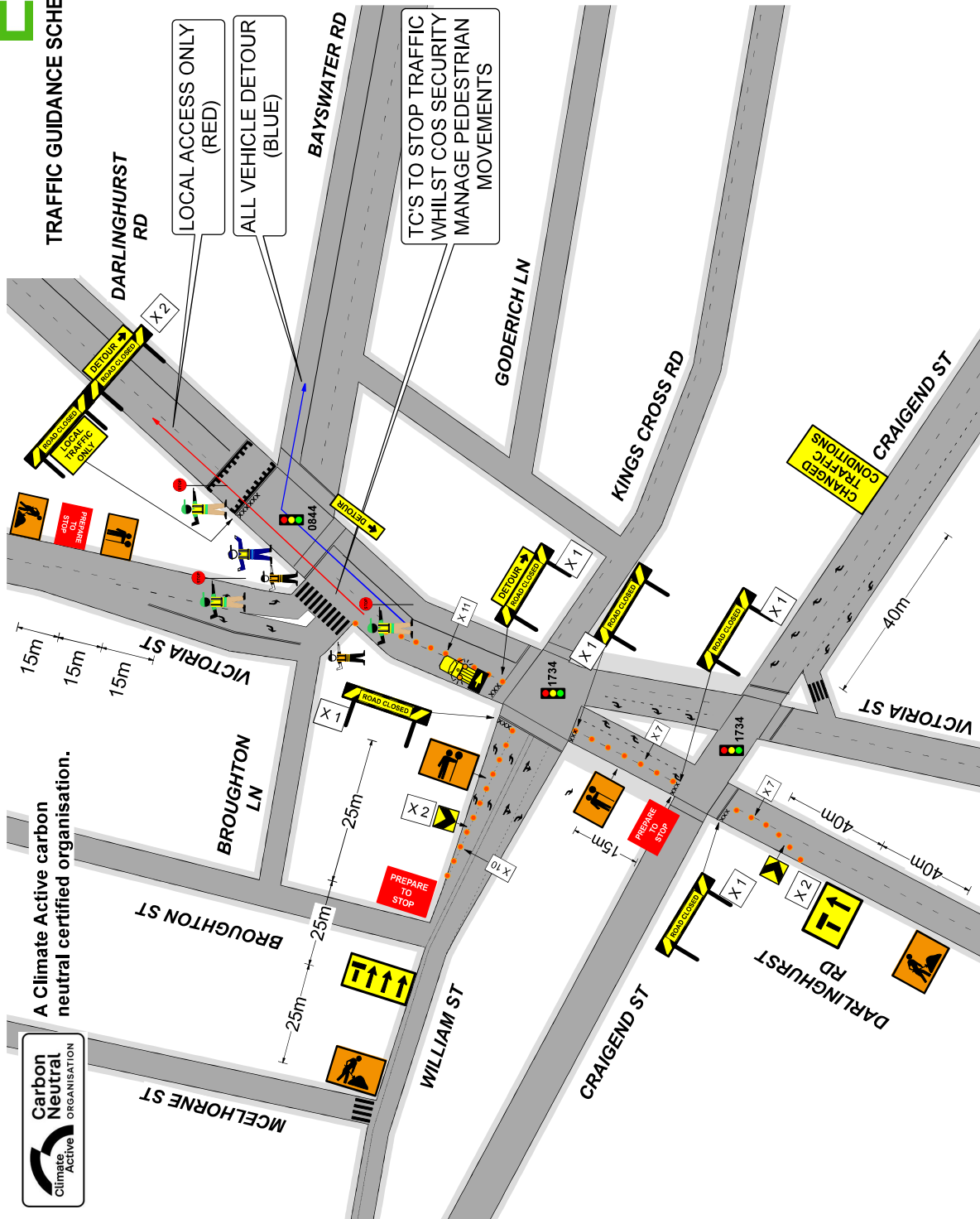

A Climate Active carbon neutral certified organisation.



MANIFEST	
	X 3
	X 3
	X 1
	X 3
	X 3
	X 3
	X 1
	X 7
	X 1
	X 2
	X 1
	X 1
	X 4
	X 1
	X 1
	X 58

(including 2 cones from both sides of signs)

DRAWN BY: MICHAEL PARKER	TCT 0050831	<i>Michael Parker</i>
APPROVED BY: KIERAN CATO	TCT 0040880	<i>Kieran Cato</i>
POLICY: Cato Location Services P/L do not accept responsibility of any traffic guidance scheme if the traffic management is not implemented by Cato Location Services P/L		
CA+O		
PROJECT: "SYDNEY STREETS - POTTS POINT"	CLIENT: CITY OF SYDNEY	LOCATION: DARLINGHURST RD AND MACLEAY ST POTTS POINT
APPROVAL REQUIRED: LOCAL <input checked="" type="checkbox"/> STATE <input checked="" type="checkbox"/> INSW <input type="checkbox"/> OTHER <input type="checkbox"/>	EVENT TIMES: 1100 - 2200	PLAN NO: KIN-2
SET UP: <input checked="" type="checkbox"/>	CLOSURE IN: 0900	VARIANT: (A)
CLOSURE OUT: <input type="checkbox"/>	PACK DOWN: 2330 - 0030	EVENT DATE: 17 FEB 2024
NOTE: The event schedule will affect the pack-down times. This may change due to vendor delays or an alteration of event plans.	ROAD OCCUPANCY LICENCE: TMC requires minimum 10 days notice to be approved. For this to be approved P/Ls must be approved by the City of Sydney.	DATE: 23 OCT 2023
CONTACT: GLEN WOOLGAR	PHONE: 02 9265 9168	
COUNCIL: CITY OF SYDNEY	ORIGINAL SIZE: A4 LANDSCAPE	

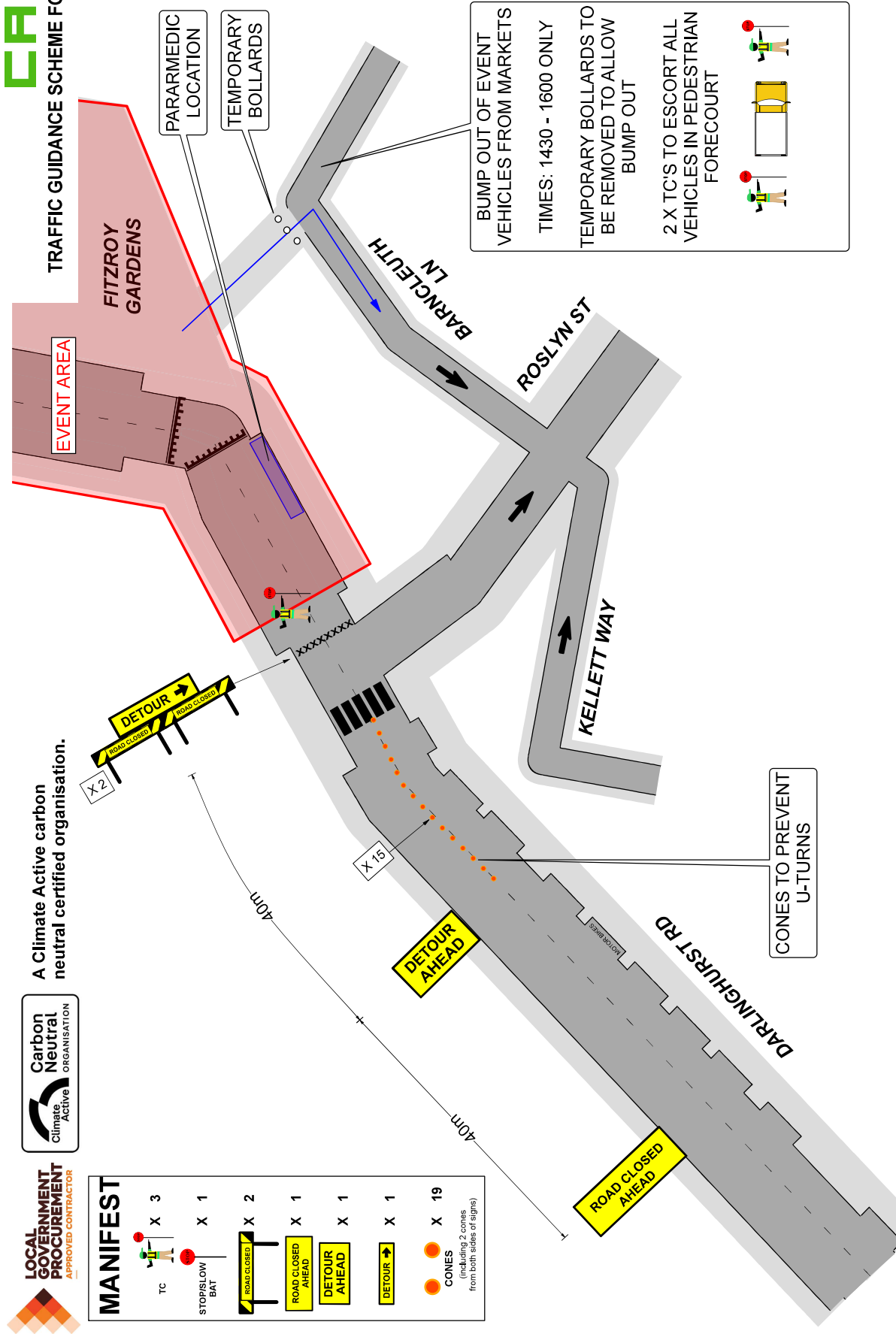

BUMP OUT OF EVENT VEHICLES FROM MARKETS
TIMES: 1430 - 1600 ONLY
TEMPORARY BOLLARDS TO BE REMOVED TO ALLOW BUMP OUT
2 X TC'S TO ESCORT ALL VEHICLES IN PEDESTRIAN FORECOURT

MANIFEST	
	X 3
	X 1
	X 2
	X 1
	X 1
	X 1
	X 19

(including 2 cones from both sides of signs)

A Climate Active carbon neutral certified organisation.



DRAWN BY: MICHAEL PARKER	TCT 0050831	<i>M. Parker</i>
APPROVED BY: KIERAN CATO	TCT 0040880	<i>K. Cato</i>
POLICY: Cato Location Services P/L do not accept responsibility of any traffic guidance scheme if the traffic management is not implemented by Cato Location Services P/L		
CA+O		
PROJECT: "SYDNEY STREETS - POTTS POINT"	APPROVAL REQUIRED: LOCAL <input checked="" type="checkbox"/> STATE <input checked="" type="checkbox"/> INSW <input type="checkbox"/> OTHER <input type="checkbox"/>	EVENT TIMES: 1100 - 2200
CLIENT: CITY OF SYDNEY	ROAD OCCUPANCY LICENCE: TMC requires minimum 10 days notice to be approved FOLs, this may change due to stake holders requirements	SET UP: 0800 - 0900
LOCATION: MACLEAY ST AND ROSLYN ST POTTS POINT	CONTACT: GLEN WOOLGAR	CLOSURE IN: 0900
	PHONE: 02 9265 9168	CLOSURE OUT: 2330
	COUNCIL: CITY OF SYDNEY	PACK DOWN: 2330 - 0030
		NOTE: The event schedule will affect the pack-down times. Please refer to the event plan for any changes that could change due to vendor delays or an alteration of event plans.
		PLAN NO: KIN-3
		VARIANT: (A)
		TYPE: TGS
		REV: 9.0
		EVENT DATE: 17 FEB 2024
		DATE: 27 OCT 2023



A Climate Active carbon neutral certified organisation.



TRAFFIC GUIDANCE SCHEME FOR EVENT

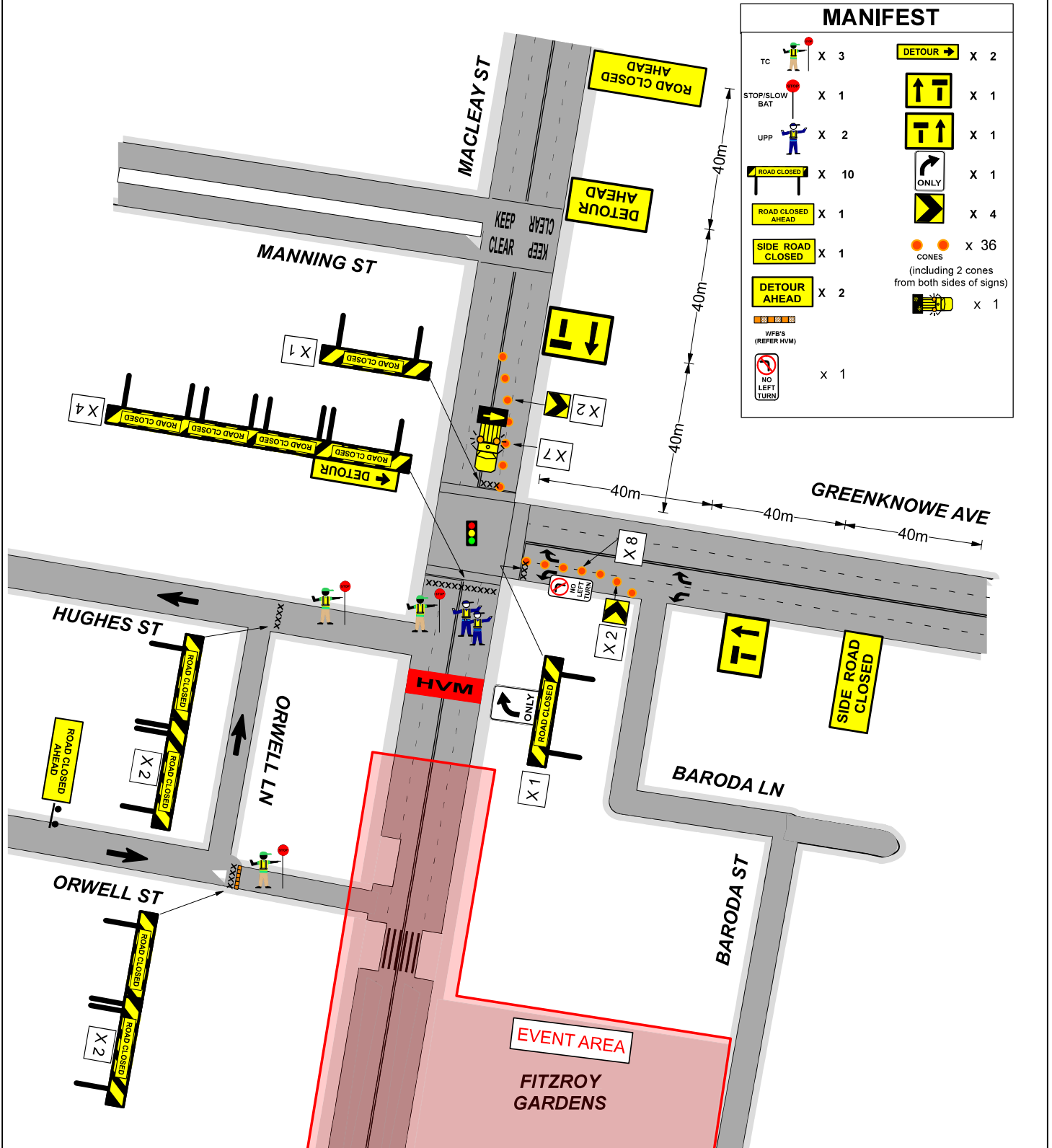

MANIFEST			
TC	X 3	DETOUR →	X 2
STOP/SLOW BAT	X 1	↑	X 1
UPP	X 2	↑	X 1
ROAD CLOSED	X 10	↻ ONLY	X 1
ROAD CLOSED AHEAD	X 1	↻	X 4
SIDE ROAD CLOSED	X 1	● ●	X 36
DETOUR AHEAD	X 2	(including 2 cones from both sides of signs)	
		CONES	X 1
		WFB'S (REFER HVM)	
		NO LEFT TURN	X 1

DRAWN BY: MICHAEL PARKER TCT 0050831 APPROVED BY: KIERAN CATO TCT 0040880 POLICY: Cato Location Services P/L do not accept responsibility of any traffic guidance scheme if the traffic management is not implemented by Cato Location Services P/L.	<input checked="" type="checkbox"/> CLOSURE <input type="checkbox"/> BARRICADE <input type="checkbox"/> LANE MERGE <input type="checkbox"/> STOP/SLOW <input type="checkbox"/> PEDESTRIAN <input type="checkbox"/> ROLLING BLK <input checked="" type="checkbox"/> DETOUR <input type="checkbox"/> HOPEFUL/DEAD <input type="checkbox"/> BUS PLAN <input type="checkbox"/> VMS <input type="checkbox"/> CONTRA FLOW <input type="checkbox"/> MENAGE PLAN 1. THIS TRAFFIC GUIDANCE SCHEME HAS BEEN PREPARED IN ACCORDANCE WITH THE TRAFFIC CONTROL BY WORKSHEET MANUAL (T.M.W.). 2. SIGNS & DEVICES ARE TO BE PLACED IN ACCORDANCE WITH THE TRAFFIC CONTROL BY WORKSHEET MANUAL (T.M.W.). 3. ALL SIGNS AND DEVICES USED MUST COMPLY WITH AUSTRALIAN STANDARDS (AS/NZS). 4. THIS DOCUMENT IS COPYRIGHT PROPERTY OF CATO LOCATION SERVICES P/L. NO PART OF THIS DOCUMENT IS TO BE REPRODUCED OR TRANSMITTED IN ANY FORM OR BY ANY MEANS, ELECTRONIC OR MECHANICAL, WITHOUT THE WRITTEN PERMISSION OF CATO LOCATION SERVICES P/L.	PROJECT: "SYDNEY STREETS - POTTS POINT" CLIENT: CITY OF SYDNEY LOCATION: MACLEAY ST AND GREENKNOWE AVE POTTS POINT CONTACT: GLEN WOOLGAR PHONE: 02 9265 9168 ORIGINAL SIZE: A4 PORTRAIT COUNCIL: CITY OF SYDNEY	APPROVAL REQUIRED: LOCAL <input checked="" type="checkbox"/> STATE <input checked="" type="checkbox"/> INSW <input type="checkbox"/> OTHER <input type="checkbox"/> ROAD OCCUPANCY LICENCE: TMC requires minimum 10 business days to assess and approve ROLs, this may change due to stake holders requirements.	EVENT TIMES: 1100 - 2200 SET UP: 0800 - 0900 CLOSURE IN: 0900 CLOSURE OUT: 2330 PACK DOWN: 2330 - 0030 NOTE: The event schedule will affect the pack-down estimate. Please be aware that these times could change due to vendor delays or an alteration of event plans.	PLAN No: KIN-4 VARIANT: (A) TYPE: TGS REV: 7.0 EVENT DATE: 17 FEB 2024 PLAN DATE: 23 OCT 2023
--	--	---	---	--	--



TRAFFIC GUIDANCE SCHEME FOR EVENT

A Climate Active carbon neutral certified organisation.



MANIFEST	
DETOUR →	X 2
← DETOUR	X 3
DETOUR →	X 4
LOCAL ACCESS ONLY	X 1

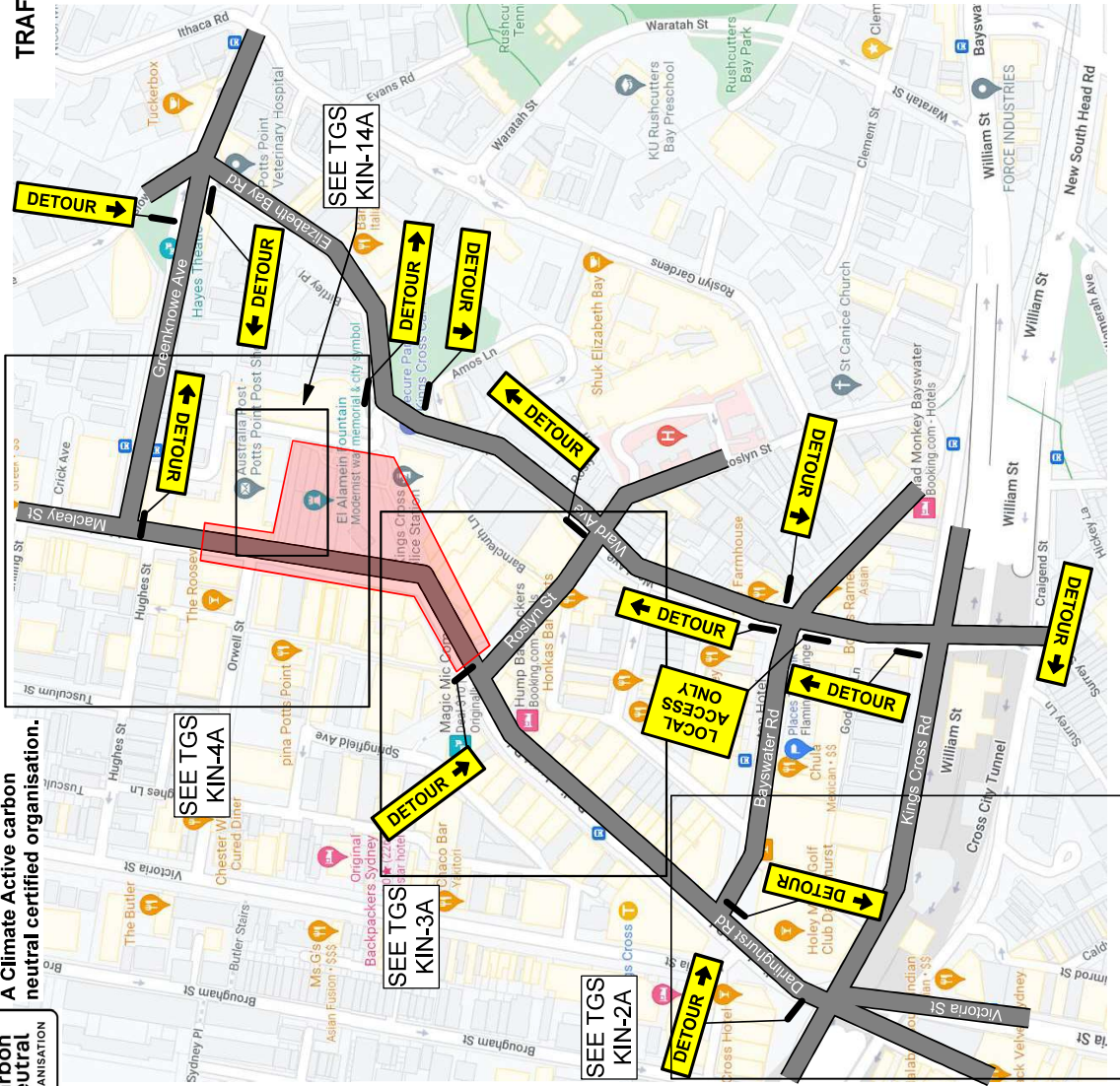

DRAWN BY:	MICHAEL PARKER	TCT 0050831	<i>Michael Parker</i>
APPROVED BY:	KIERAN CATO	TCT 0040880	<i>Kieran Cato</i>
POLICY: Cato Location Services Pty Ltd do not accept responsibility of any traffic guidance scheme if the traffic management is not implemented by Cato Location Services Pty Ltd.			
PROJECT:		"SYDNEY STREETS - POTTS POINT"	
CLIENT:		CITY OF SYDNEY	
LOCATION:		POTTS POINT DETOUR MAP	
CONTACT:	ORIG. SIZE:	PHONE:	
GLEN WOOLGAR	A4 LANDSCAPE	02 9285 9168	
COUNCIL:			
CITY OF SYDNEY			
APPROVAL REQUIRED:	LOCAL	STATE	INSW
EVENT TIMES:	1100 - 2200	SET UP:	0900 - 0900
PLAN NO:	KIN-5	CLOSURE IN:	0900
VARIANT:	(A)	CLOSURE OUT:	2330
TYPE:	TGS	PACK DOWN:	2330 - 0030
REV:	9.0	EVENT DATE:	17 FEB 2024
		DATE:	27 OCT 2023
NOTE: The event schedule will affect the pack-downs. TMC requires minimum 10 days notice to approve P.O.L.s. This may change due to vendor delays or an alteration of event plans.			

- 1. THIS TRAFFIC GUIDANCE SCHEME HAS BEEN DRAWN IN ACCORDANCE WITH AS 1742 AND 'TRAFFIC CONTROL AT WORKSITES' MANUAL, V1.1.
- 2. SIGNS & DEVICES ARE TO BE PLACED IN ACCORDANCE WITH THIS TGS QUALIFICATION MADE BY PERSONS HOLDING A 'TRAFFIC' QUALIFICATION ONLY.
- 3. ALL SIGNS AND DEVICES USED MUST COMPLY WITH AUSTRALIA STANDARD AS1742.3
- 4. THIS DOCUMENT IS COPYRIGHT PROPERTY OF CATO LOGISTICS PTY LTD. THIS DRAWING SHALL ONLY BE USED FOR THE PURPOSE FOR WHICH IT WAS ISSUED. UNAUTHORIZED USE OF THIS DRAWING IS PROHIBITED.

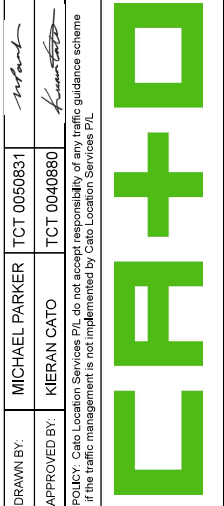



TRAFFIC GUIDANCE SCHEME FOR EVENT

A Climate Active carbon neutral certified organisation.

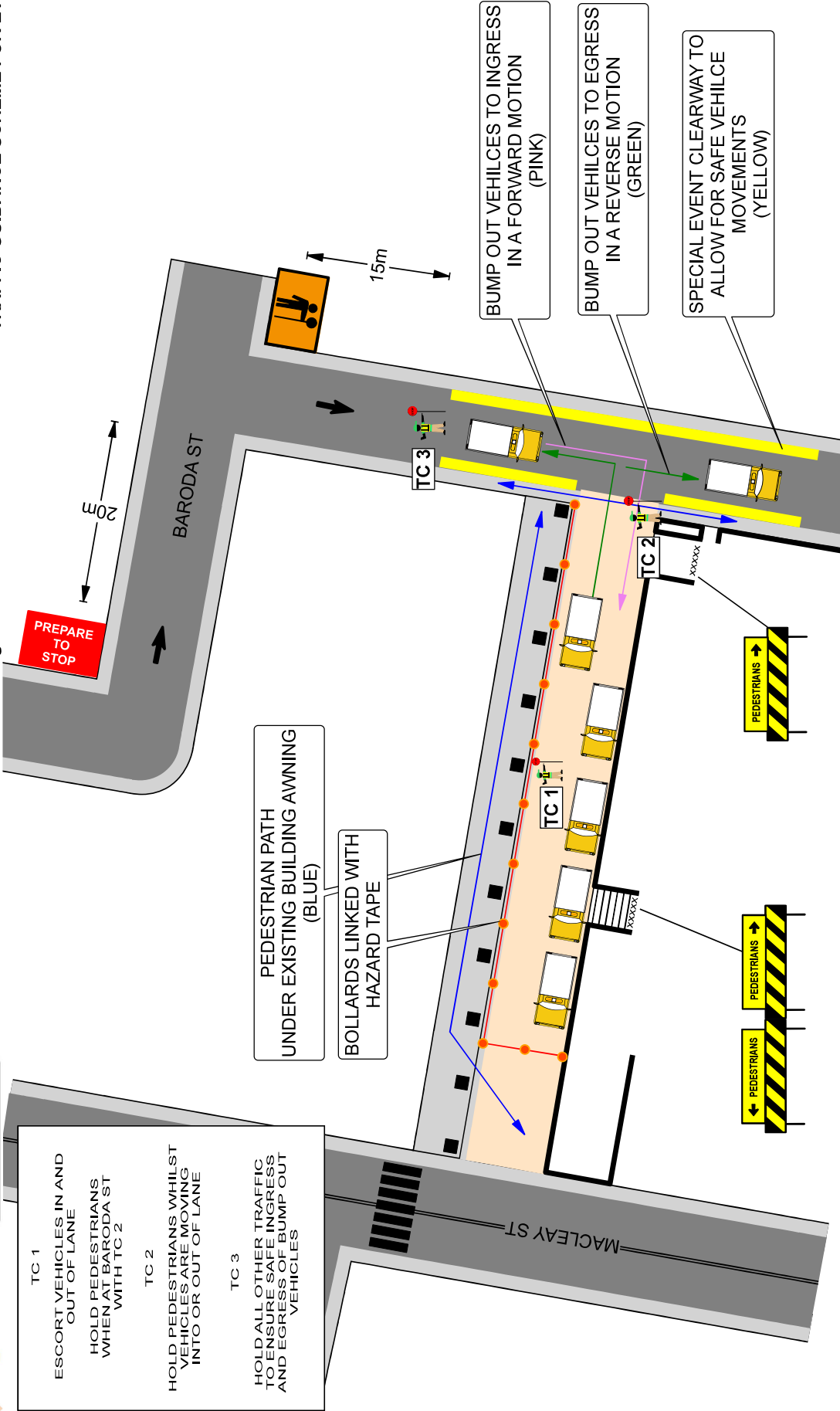

<p>LOCAL GOVERNMENT PROCUREMENT APPROVED CONTRACTOR</p> <p>Carbon Neutral Climate Active ORGANISATION</p>	<p>PROJECT: "SYDNEY STREETS - POTTS POINT"</p> <p>CLIENT: CITY OF SYDNEY</p> <p>LOCATION: BARODA ST POTTS POINT</p> <p>CONTACT: GLEN WOOLGAR ORIGINAL SIZE: A4 LANDSCAPE</p> <p>PHONE: 02 9265 9168 COUNCIL: CITY OF SYDNEY</p>	<p>APPROVAL REQUIRED:</p> <p>LOCAL <input checked="" type="checkbox"/> STATE <input checked="" type="checkbox"/> INSW <input type="checkbox"/> OTHER <input type="checkbox"/></p>	<p>EVENT TIMES: 1100-2200</p> <p>SET UP: 30 MINS</p> <p>INSTALL TIME: 1430</p> <p>DE INSTALL TIME: 1600</p> <p>PACK DOWN: 15 MINS</p>	<p>PLAN NO.: KIN-14</p> <p>VARIANT: (A)</p> <p>TYPE: TGS</p> <p>REV: 1.0</p> <p>EVENT DATE: 17 FEB 2024</p> <p>DATE: 27 OCT 2023</p>
<p>DRAWN BY: MICHAEL PARKER</p> <p>APPROVED BY: KIERAN CATO</p>	<p>TCT 0050831</p> <p>TCT 0040880</p>	<p><input type="checkbox"/> DETOUR <input type="checkbox"/> RBS <input type="checkbox"/> STOP/SHOW <input type="checkbox"/> DMP</p> <p><input type="checkbox"/> ROLLING BLOCK <input type="checkbox"/> PEDESTRIAN <input type="checkbox"/> CONTRA FLOW <input type="checkbox"/> PORTABLE SIGNS <input type="checkbox"/> BARRICADES <input type="checkbox"/> PLUS PLAN <input type="checkbox"/> BUMP OUT PLAN</p>	<p>1. THIS TRAFFIC GUIDANCE SCHEME HAS BEEN DRAWN IN ACCORDANCE WITH AS 1742.9 AND "TRAFFIC CONTROL AT WORKSITES" MANUAL, V1.1. MODIFICATION MADE BY PERSONS HOLDING A RMS "TRIZMP" QUALIFICATION ONLY.</p> <p>2. SIGNS & DEVICES ARE TO BE PLACED IN ACCORDANCE WITH THE TGS STANDARD AS1742.3</p> <p>3. ALL SIGNS AND DEVICES USED MUST COMPLY WITH AUSTRALIA SERVICES P/L. THIS DRAWING SHALL ONLY BE USED FOR THE PURPOSES INTENDED. UNAUTHORIZED USE OF THIS DRAWING IS PROHIBITED.</p>	<p>SYDNEY STREETS - POTTS POINT</p> <p>CITY OF SYDNEY</p> <p>BARODA ST POTTS POINT</p>